

# Recirculated Final Coachella Valley Multiple Species Habitat Conservation Plan and Natural Community Conservation Plan

## Natural Communities

- East Indio Hills Conservation Area
- Active desert dunes
- Desert dry wash woodland
- Mesquite hummocks
- Sonoran creosote bush scrub
- Sonoran mixed woody and succulent scrub
- Stabilized desert sand fields
- Stabilized shielded sand fields
- Tamarisk scrub
- Other Communities
- CVMSHCP Boundary
- City Boundaries
- Major Roads
- Indian Reservations (Not a part)
- Post-mining Developable Area
- Post-mining Conservation Area

2005 natural color mosaic courtesy of  
National Agricultural Imagery Program.

**DISCLAIMER:** Maps and data are to be used for reference purposes only. Map features are approximate, and are not necessarily accurate to surveying or engineering standards. CVAG and The County of Riverside make no warranty or guarantee as to the content (the source is often third party), accuracy, timeliness, or completeness of any of the data provided, and assumes no legal responsibility for the information contained on this map. Any use of this product with respect to accuracy and precision shall be the sole responsibility of the user.

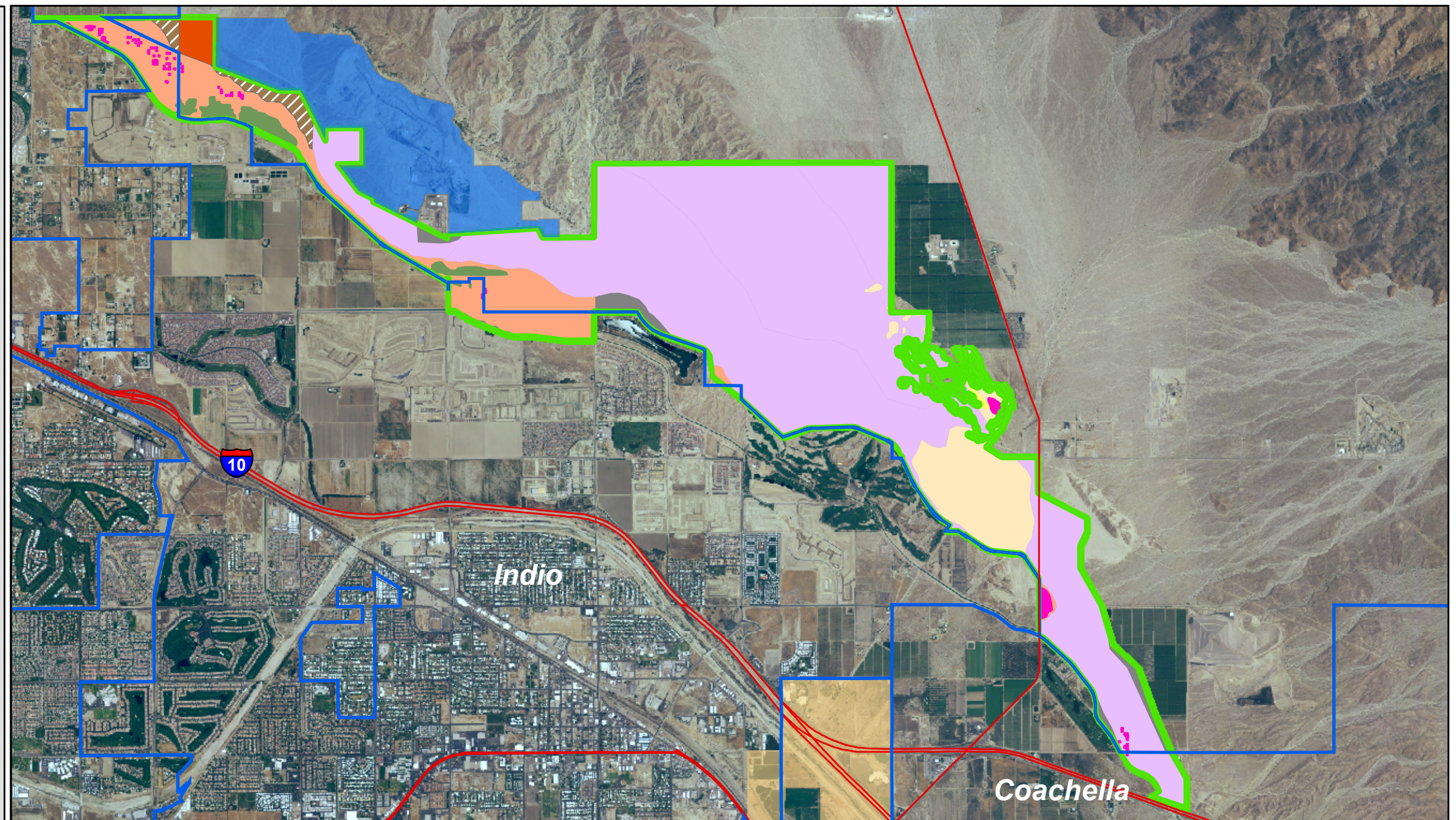

## Figure 4-20c: East Indio Hills Conservation Area



Map by Nicholas Peihl, CVAG

