

# Recirculated Final Coachella Valley Multiple Species Habitat Conservation Plan and Natural Community Conservation Plan

## Chaparral Communities

- Chamise chaparral
- Interior live oak chaparral
- Mixed montane chaparral
- Northern mixed chaparral
- Red shank chaparral
- Scrub oak chaparral
- Semi-desert chaparral
- Upper Sonoran manzanita chaparral
- Upper Sonoran mixed chaparral

## Desert Alkali Scrub Communities

- Desert saltbush scrub
- Desert sink scrub

## Desert Scrub Communities

- Blackbrush scrub
- Mojave mixed steppe
- Mojave mixed woody scrub
- Riversidean desert scrub
- Sonoran creosote bush scrub
- Sonoran mixed woody and succulent scrub

## Developed Areas

- Agriculture
- Lake
- Landfill
- Quarry
- Reservoir
- Rural
- Urban
- Wind energy

## Dry Wash Woodland and Mesquite Communities

- Desert dry wash woodland
- Mesquite bosque
- Mesquite hummocks

## Marsh Communities

- Cismontane alkali marsh
- Coastal and valley freshwater marsh

## Sand Dunes and Sand Fields

- Active desert dunes
- Active sand fields
- Ephemeral sand fields
- Stabilized desert dunes
- Stabilized desert sand fields
- Stabilized shielded sand fields

## Woodland and Forest Communities

- Bigcone spruce-canyon oak forest
- Black oak forest
- Canyon live oak forest
- Coulter pine forest
- Jeffrey pine forest
- Jeffrey pine-fir forest
- Mojavean pinyon & juniper woodland
- Peninsular juniper woodland & scrub
- Sierran mixed coniferous forest
- Southern California subalpine forest
- Westside ponderosa pine forest

## Riparian Communities

- Arrowweed scrub
- Desert fan palm oasis woodland
- Southern arroyo willow riparian forest
- Tamarisk scrub

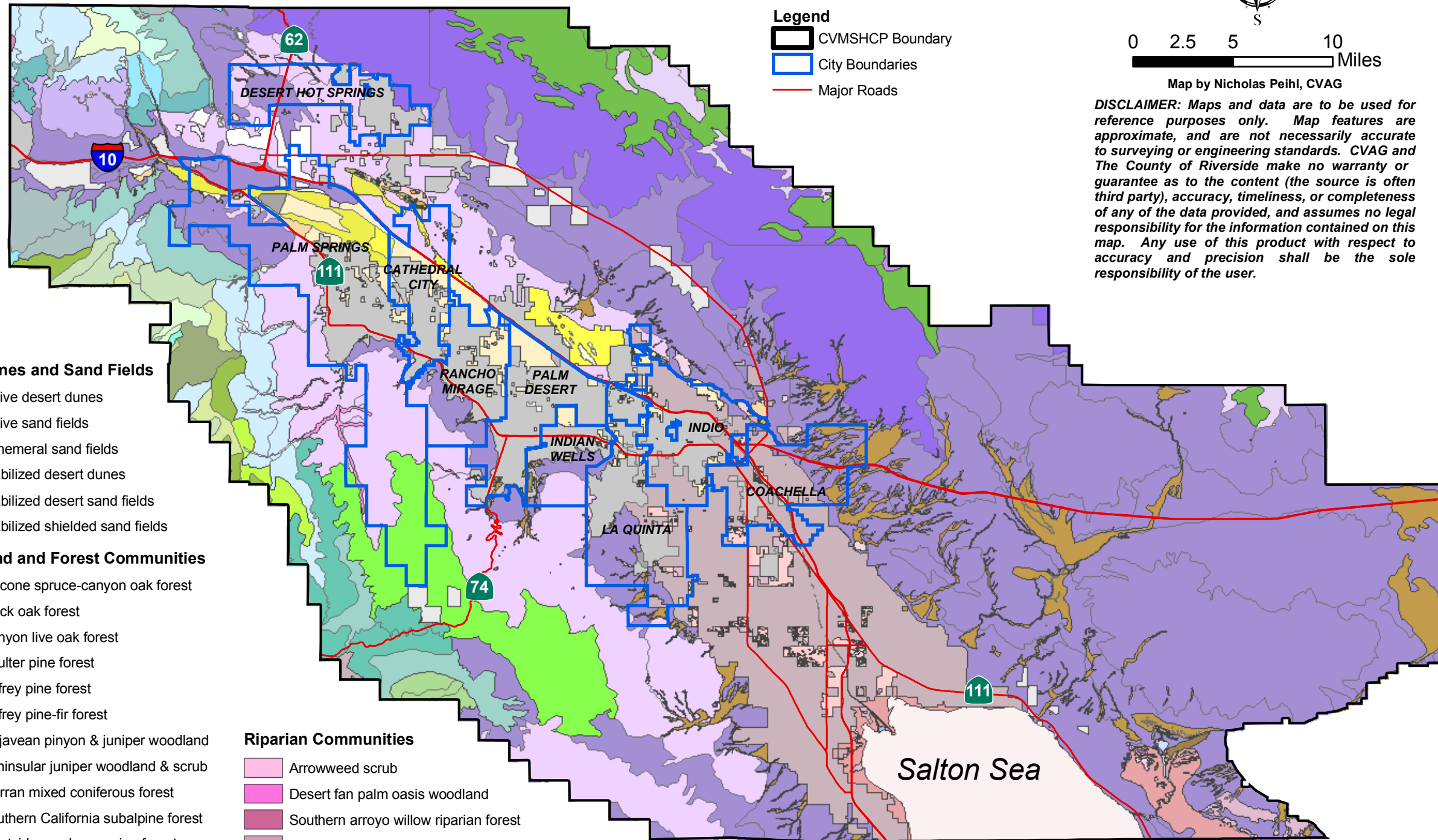

**Legend**

- CVMShCP Boundary
- City Boundaries
- Major Roads

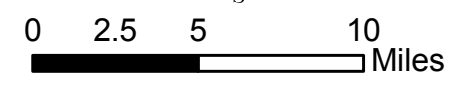

Map by Nicholas Peihl, CVAG

*DISCLAIMER: Maps and data are to be used for reference purposes only. Map features are approximate, and are not necessarily accurate to surveying or engineering standards. CVAG and The County of Riverside make no warranty or guarantee as to the content (the source is often third party), accuracy, timeliness, or completeness of any of the data provided, and assumes no legal responsibility for the information contained on this map. Any use of this product with respect to accuracy and precision shall be the sole responsibility of the user.*



# Figure 3-1: Natural Communities and Development